

# Annual Report



2006

## TABLE OF CONTENTS

Reporting Period Crime/Incident Reports: Total by Category & District	Pg 3
Reporting Period Crime/Incident Reports: Total by Category	Pg 4
Reporting Period Property Stolen & Recovered Report: Totals	Pg 5
Reporting Period Officers Injured, Killed or Assaulted: Totals	Pg 6
Reporting Period Enforcement Action: State/Criminal Arrest Totals	Pg 7--9
Reporting Period Enforcement Action: Traffic & Non-Traffic Totals	Pg 10
Reporting Period Enforcement Action: Ordinance Citation Totals	Pg 11-13
Patrol Operations: Extra Patrol Total Hours by District & Location	Pg 14-15
Patrol Operations: Extra Patrol Detail Summary	Pg 16
Patrol Operations: Directed Area Patrol Totals by District & Location	Pg 17
Patrol Operations: Directed Area Patrol Detail Summary	Pg 18
Patrol Operations Report: Traffic Accidents Community Total by District	Pg 19
Patrol Operations: Parking Enforcement, Abandoned Vehicles, House Checks, Business Checks, SIFA/1037 & Open Doors	Pg 20
Financial Information	Pg 21
Overtime Analysis	Pg 22
Overtime 2 year Comparison	Pg 23

\*\*\*\*KEY:      RP = Reporting Period                      YTD = Year to Date  
                  LYRP = Last Year Reporting Period            LYTD = Last Year to Date  
                  LRP = Last Reporting Period

**IMPORTANT NOTE:** The numbers reflected in this report are based specifically on total actuals and are **NOT** reflective of per capita statistics.

## Reporting Period Crime/Incident Reports: Total by Category And District

	Crimes Against Persons	Crimes Against Property	Crimes Against Peace & Order	Domestic Violence	Traffic Complaint	Animal Complaint	Juveniles	Other	2006	2005	% Change
District 1/Grid 1	6	18	21	1	21	6	4	152	229	386	-40.7%
District 1/Grid 2	10	18	54	4	78	18	16	283	481	613	-21.5%
District 1/Grid 3	1	5	13	1	4	1	2	13	40	50	-20.0%
District 1/Grid 4	4	10	23	4	89	19	3	65	217	142	52.8%
District 1/Grid 10	0	0	0	0	0	0	0	0	0	0	0.0%
District 1/Grid 11	10	59	65	1	218	3	4	147	507	443	14.4%
District 1/Grid 12	0	0	2	0	19	0	0	16	37	25	48.0%
District 2/Grid 5	9	22	91	3	322	13	15	144	619	579	6.9%
District 2/Grid 16	0	0	2	0	14	0	0	2	18	4	350.0%
District 3/Grid 6	22	31	107	10	157	33	29	253	642	582	10.3%
District 4/Grid 7	19	55	102	7	105	45	48	155	536	433	23.8%
District 4/Grid 15	0	0	0	0	0	0	0	0	0	2	-200.0%
District 5/Grid 8	9	33	52	6	81	21	23	210	435	403	7.9%
District 6/Grid 9	15	39	87	8	214	24	65	251	703	578	21.6%
District 6/Grid 13	0	0	0	0	0	0	0	2	2	4	-50.0%
District 6/Grid 14	0	0	0	0	0	0	1	1	2	1	100.0%
Other	0	1	0	0	7	2	0	107	117	113	3.5%
<b>TOTALS</b>	<b>105</b>	<b>291</b>	<b>619</b>	<b>45</b>	<b>1329</b>	<b>185</b>	<b>210</b>	<b>1801</b>	<b>4585</b>	<b>4358</b>	<b>5.2%</b>

## Reporting Period Crime/Incident Reports: Total by Category

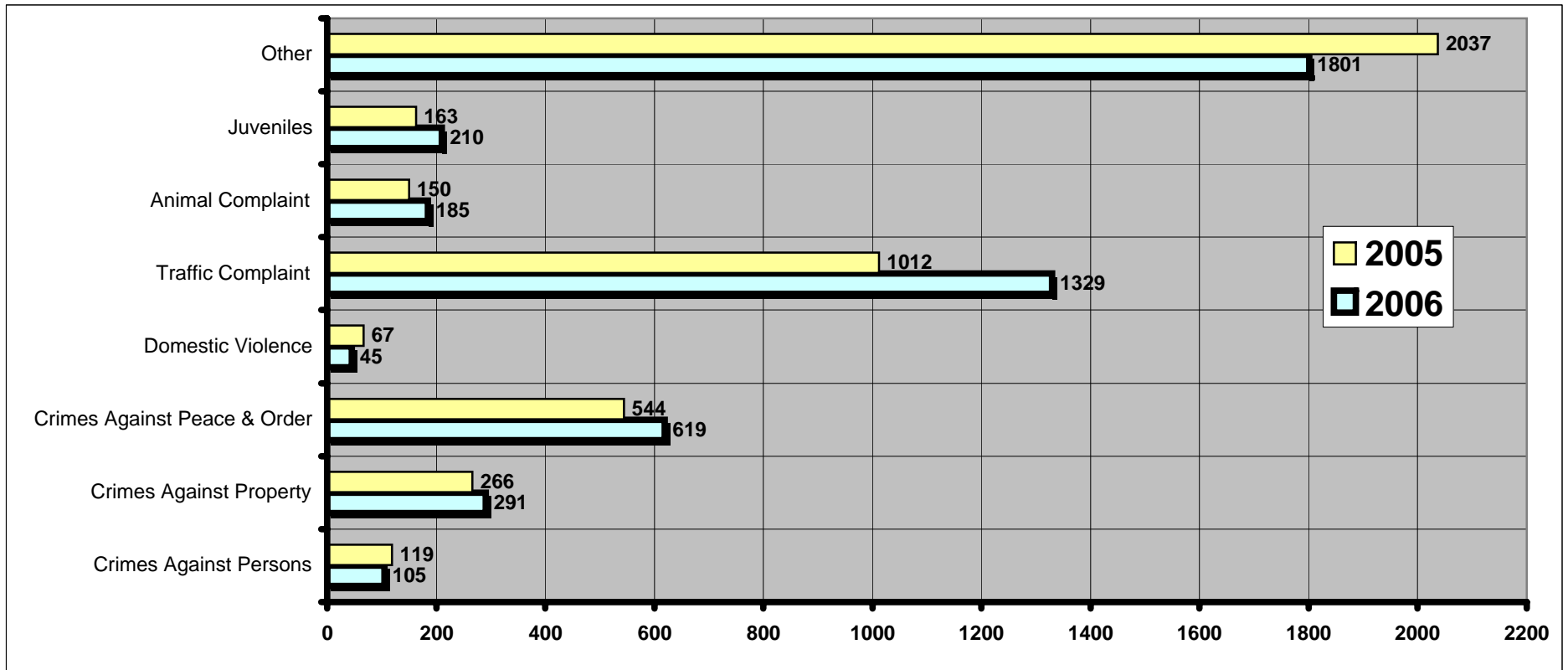

**2006**

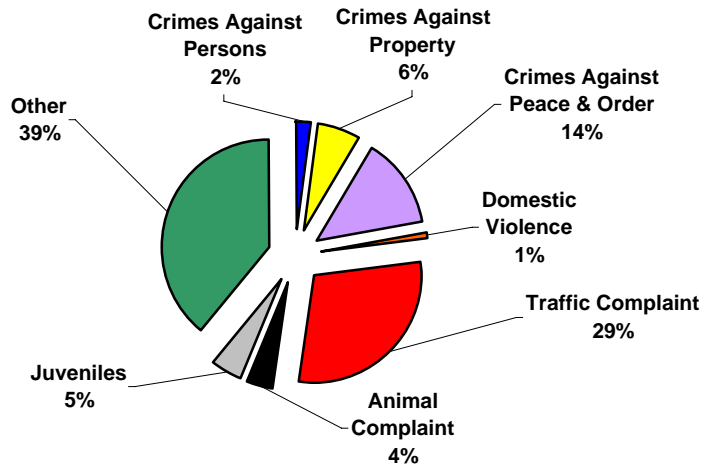

**2005**

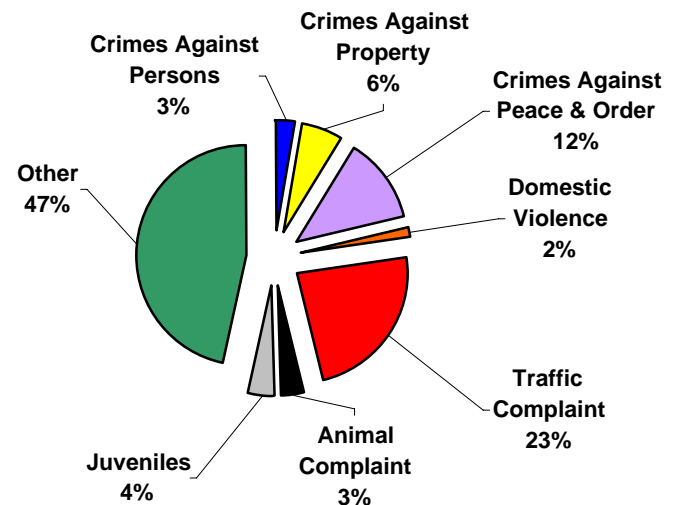

## Reporting Period Property Stolen & Recovered Report: Totals

### Value of Property Stolen

	2006	2005
District 1/Grid 1	\$ 6,238.80	\$ 60.00
District 1/Grid 2	\$ 3,406.00	\$ 2,915.00
District 1/Grid 3	\$ 1,750.00	\$ 3,593.00
District 1/Grid 4	\$ 3,517.00	\$ 10,337.00
District 1/Grid 10	\$ -	\$ -
District 1/Grid 11	\$ 12,683.36	\$ 41,331.00
District 1/Grid 12	\$ -	\$ -
District 2/Grid 5	\$ 580.00	\$ 101.00
District 2/Grid 16	\$ -	\$ 1,141.00
District 3/Grid 6	\$ 2,039.54	\$ 2,261.00
District 4/Grid 7	\$ 4,885.00	\$ 395.00
District 4/Grid 15	\$ 20.00	\$ -
District 5/Grid 8	\$ 12,370.00	\$ 2,684.00
District 6/Grid 9	\$ 2,960.95	\$ 7,283.00
District 6/Grid 13	\$ -	\$ -
District 6/Grid 14	\$ -	\$ -
<b>TOTALS</b>	<b>\$ 50,450.65</b>	<b>\$ 72,101.00</b>

### Value of Property Recovered

	2006	2005
District 1/Grid 1	\$ 5,000.00	\$ 25.00
District 1/Grid 2	\$ -	\$ -
District 1/Grid 3	\$ -	\$ 1,500.00
District 1/Grid 4	\$ 4.00	\$ 10,237.00
District 1/Grid 10	\$ -	\$ -
District 1/Grid 11	\$ 1,395.66	\$ 625.00
District 1/Grid 12	\$ -	\$ -
District 2/Grid 5	\$ 382.00	\$ 12,051.00
District 2/Grid 16	\$ -	\$ -
District 3/Grid 6	\$ 1,544.00	\$ -
District 4/Grid 7	\$ 1,581.00	\$ 247.00
District 4/Grid 15	\$ -	\$ -
District 5/Grid 8	\$ 5.00	\$ 570.00
District 6/Grid 9	\$ 2,804.95	\$ 471.00
District 6/Grid 13	\$ -	\$ -
District 6/Grid 14	\$ -	\$ -
<b>TOTALS</b>	<b>\$ 12,716.61</b>	<b>\$ 25,726.00</b>

## Reporting Period Officers Injured, Killed or Assaulted: Totals

	2006	2005	2004	2003
Use of Force Incidents	10	5	12	7
Officers Involved	14	13	21	15
Officers Injured	1	0	0	0
Officers Killed	0	0	0	0
Officers Assaulted	0	0	0	0
Subjects Involved	9	5	6	6
Subjects Injured	1	0	0	0

# Reporting Period Enforcement Action: Total

## State/Criminal Arrests

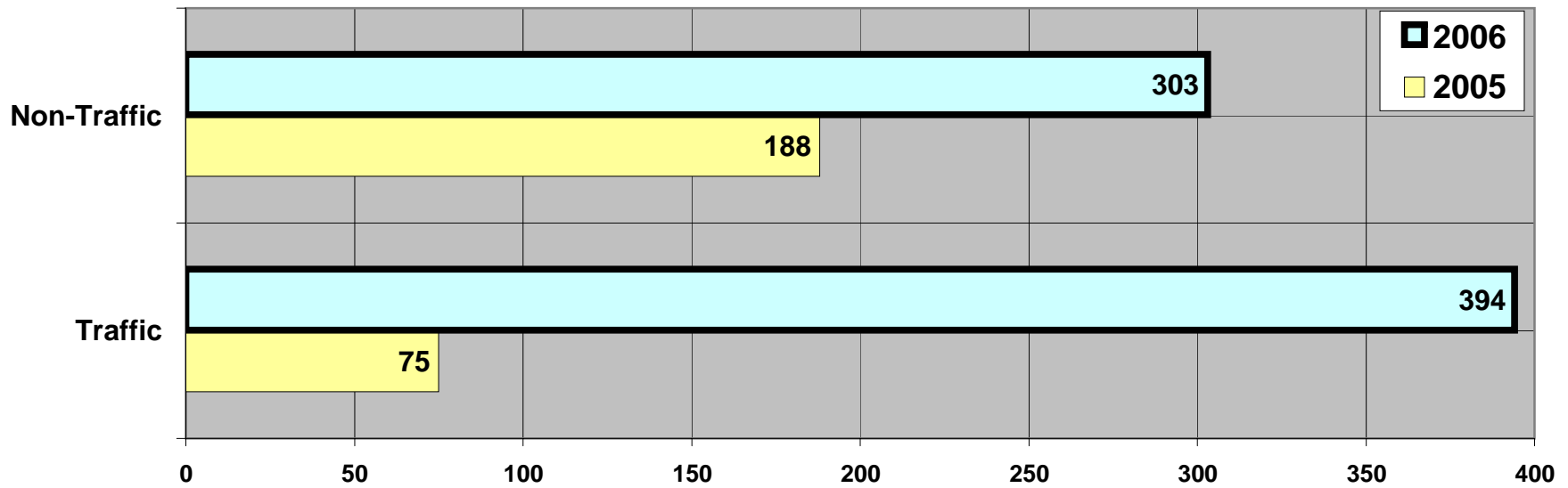
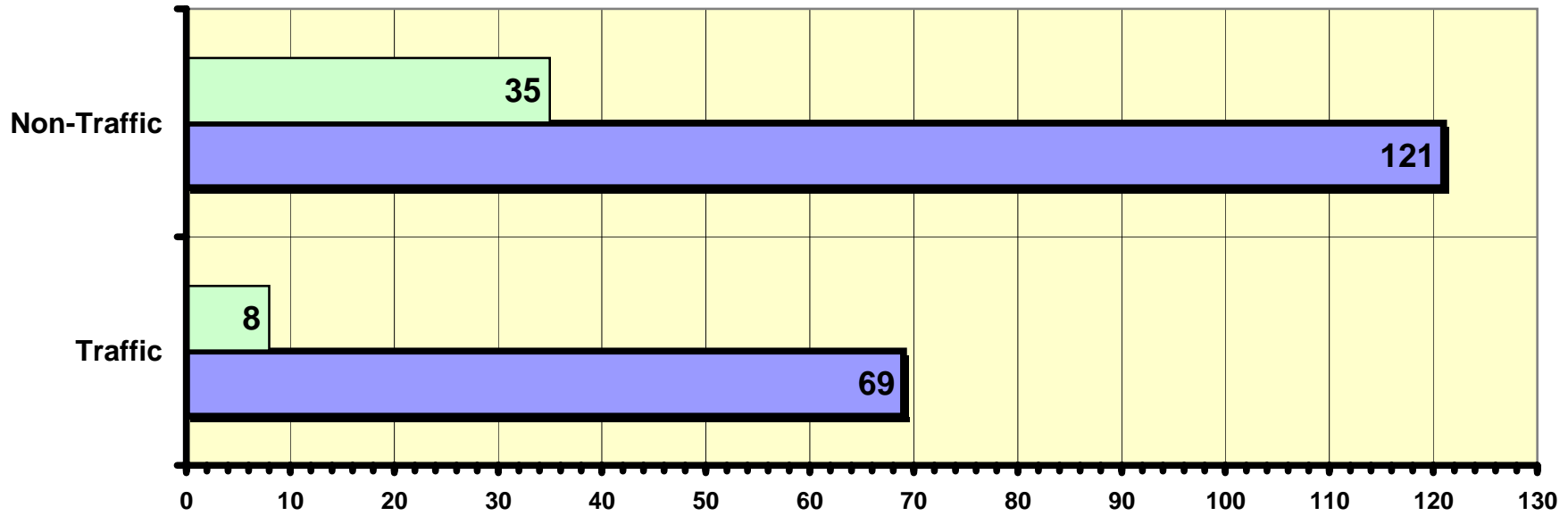
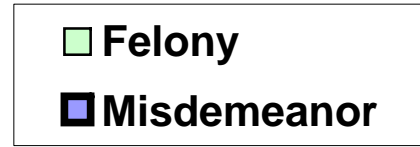

# Reporting Period Enforcement Action: Total

## State/Criminal Arrests

VIOLATION	Misdemeanor	Felony	2006 Total	2005 Total
Disorderly Conduct	35	0	35	39
Aiding a Felon	0	2	2	0
Violation of a Court Order	0	0	0	1
Possession of a Controlled Substance	2	1	3	0
Possession of MDMA Schedule I & II Substance	1	0	1	0
Possession of Marijuana	7	0	7	0
Possession of Drug Paraphernalia	8	0	8	2
Sexual Assault of a Child	1	1	2	3
Sexual Assault	0	0	0	8
Expose Genitals to Child	3	0	3	3
Expose Child to Harmful Materials	0	1	1	1
Sexual Exploitation of a Child	0	0	0	3
Child Enticement	0	2	2	3
Possess Child Pornography	0	0	0	3
Representations Depicting Nudity	0	0	0	2
Battery to a Police Officer	0	0	0	1
Battery	0	0	0	21
Interference with Custody by Parents	0	1	1	0
Aggravated Battery	0	1	1	1
Recklessly Endangering Safety	0	0	0	1
Bailjumping	4	0	4	1
Falsely Act as Public Official	0	1	1	0
Forgery	0	0	0	2
Theft	6	0	6	17
Underage Possession/Consumption of Alcohol	3	0	3	0
Burglary	13	0	13	1
Possess Burglarious Tools	0	0	0	10
False Imprisonment	0	2	2	3
Physical Abuse/Neglect of a Child	0	0	0	2
Criminal Trespass to Land	0	0	0	3
Criminal Trespass to Dwelling	3	0	3	1
Use/Sale of Illegal Fireworks	1	0	1	0

**Reporting Period Enforcement Action: Total  
State/Criminal Arrests (continued)**

<b>VIOLATION</b>	<b>Misdemeanor</b>	<b>Felony</b>	<b>2006 Total</b>	<b>2005 Total</b>
Election Fraud - Attempted	0	1	1	0
Intimidation of a Victim	2	0	2	3
Unlawful Use of Telephone	2	0	2	0
Issuance of Worthless Checks	0	0	0	3
Resisting/Obstructing an Officer	4	0	4	6
Harrassment	1	0	1	3
Financial Transaction Card - Fraud - Fraudulent Use	2	19	21	0
Invasion of Privacy - Person Present	0	0	0	3
Invasion of Privacy - No Person Present	0	0	0	1
Stalking - Bodily Harm	0	0	0	1
Carrying a Concealed Weapon	0	0	0	1
Criminal Damage to Property	7	0	7	9
Take/Operate Motor Vehicle w/o Owner's Consent	0	0	0	1
Endanger Safety by Use of a Dangerous Weapon	5	0	5	0
False Complaint of Police Misconduct	0	1	1	0
Misappropriation of Personal Information	0	1	1	0
Warrant Arrests	11	1	12	25
Operating After Revocation	36	0	36	35
Operating MV While Intoxicated	17	2	19	18
Operating MV While Intoxicated - PAC	11	1	12	13
Causing Injury by Operating Motor Vehicle While Intoxicated	0	0	0	1
Fleeing an Officer	1	1	2	3
Operate w/o Valid Driver's License	2	0	2	3
Violation of License Restriction - GDL - 3rd Offense	0	0	0	1
Violate License Restriction by Class D GDL Restriction	0	0	0	1
Operate MV with Detectable Amt of Restricted Substance	0	1	1	0
Operate Motor Vehicle w/o Owner's Consent	1	2	3	0
Reckless Driving - Causing Bodily Harm	1	0	1	0
Reckless Endangering Safety - 2nd Degree	0	1	1	0
<b>Totals</b>	<b>190</b>	<b>43</b>	<b>233</b>	<b>263</b>

# Reporting Period Enforcement Action: Totals

## Non-Criminal Arrests/Citations

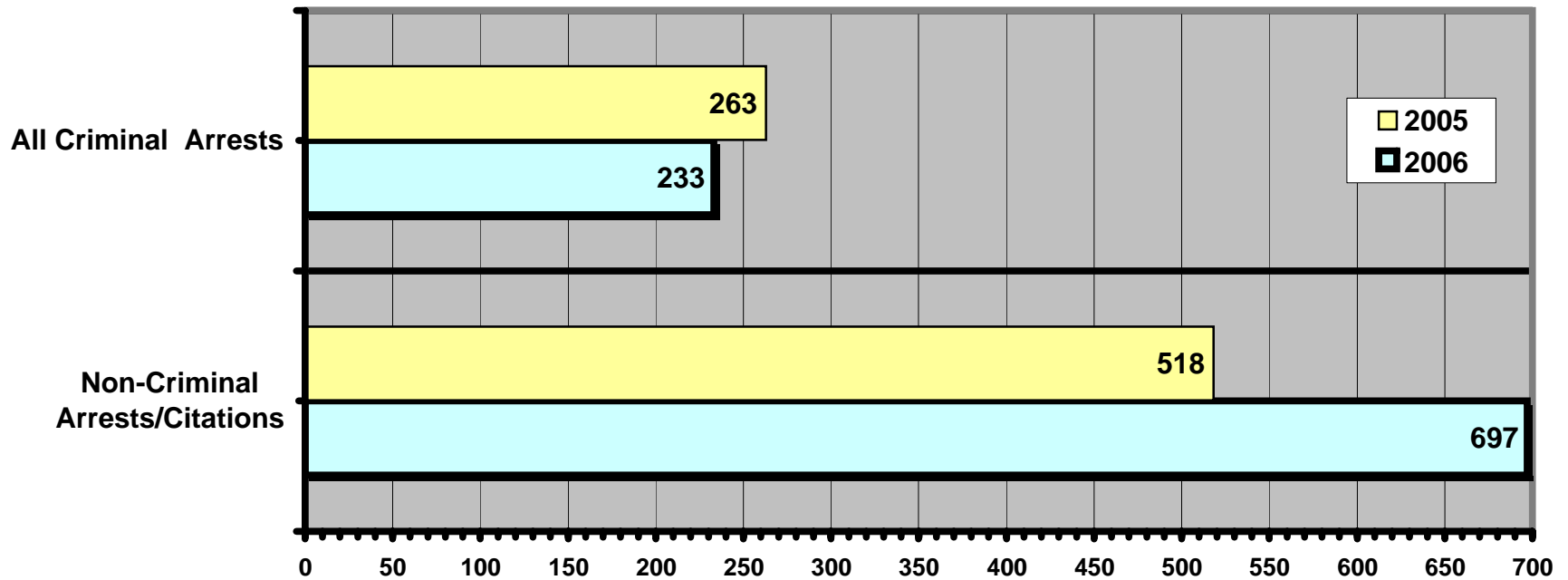
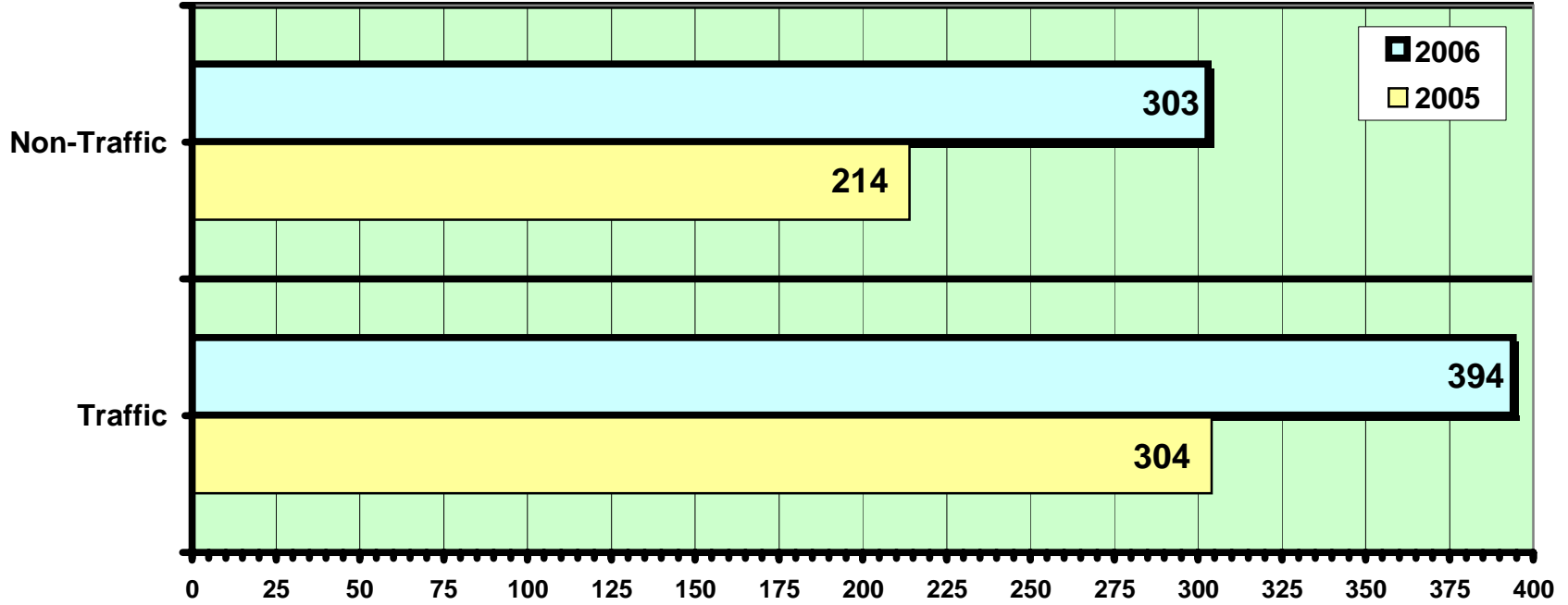

**Reporting Period Enforcement Action: Total  
Non-Criminal Arrests/Citations**

<b>VIOLATION</b>	<b>2006 Total</b>	<b>2005 Total</b>
Disorderly Conduct	73	47
Disorderly Conduct w/Motor Vehicle	9	12
Resisting/Obstructing an Officer	4	6
Lewd & Lascivious Behavior	1	0
Underage Possession of Tobacco	25	27
Furnish Tobacco to Juvenile	1	0
Underage Possession/Consumption of Alcohol	31	42
Furnish Alcohol to Underage Person	4	0
Sale of Alcohol w/o Licensed Person on Site	1	0
Class A Premises Open w/o License, Agent or Operator	2	0
Remain in Park After Hours	1	0
Theft	19	9
Deface/Destroy Property	11	1
Cause Loud/Unnecessary Noise	7	4
Property Maintenance	5	1
Public Urination	0	1
Speeding on Private Property	12	0
Failure to Stop at Stop Sign on Private Property	3	2
Owner Allow Rocks/Waste to Accumulate	1	0
Possession of Marijuana	10	16
Possession of Drug Paraphernalia	5	0
Harrassment	1	2
Truancy	32	26
Parental Responsibility for Juvenile Misconduct	1	1
Curfew Violation	12	2
Refuse Container Violation	1	0
Failure to Keep Cat/Dog Restrained	6	10
Harbor Animal/Public Nuisance	2	2
Faulty Septic System	0	1
Failure to License Dog	3	0
Animal Bite	1	0

# Reporting Period Enforcement Action: Total

## Non-Criminal Arrests/Citations (Continued)

VIOLATION	2006 Total	2005 Total
Trespassing to Property	10	0
Trespassing to Railroad Property	1	0
Operate a Bike w/o a Light	2	1
Failure to Ride Bicycle on right side of Roadway	1	0
Failure to Stop at Stop Sign on Bicycle	3	0
Fraud to Restaurant Keeper	1	1
Warrant Arrests	1	0
Speeding	37	47
Operating MV While Intoxicated	18	28
Operating MV While Intoxicated - PAC	11	23
Operate MV w/detectable amount of restricted substance	1	0
Open Intoxicants in Motor Vehicle	7	5
Violation of License Restriction	1	4
Failure to Stop at Stop Sign	15	27
Operating After Suspension	62	43
Operating After Revocation	6	1
Non-Registration	23	14
Expired Registration	1	4
Improper Use of Evidence of Registration	0	1
Vehicle Operated After Registration Cancelled	0	1
Improper Display of Registration	2	1
Seatbelt Violation	69	17
Violation of Safety Belt Requirement (child)	3	1
Hit & Run Unattended Motor Vehicle	3	5
Display Unauthorized Registration	3	4
Driving on Sidewalk	1	0
Failure to Apply for Title Transfer	2	0
Failure to Display Plates	10	0
Failure to Obey Road Closed Sign	1	0
Failure to Obey Traffic Signal	6	1
Failure to Obey Red Traffic Control Signal	2	0
Operate Motor Vehicle w/o Required Lights	1	0
Operate MV w/o Valid Driver's License	18	12

## Reporting Period Enforcement Action: Total

### Non-Criminal Arrests/Citations (Continued)

VIOLATION	2006 Total	2005 Total
Operate Motorcycle w/o MC License	0	1
Expired Driver's License	2	0
Graduated Driver's License Violation	1	6
Operate MV After Registration Suspended	47	14
Failure to Notify DMV of Address Change	3	0
Defective Taillight at Night	1	1
Defective Headlights	0	3
Improper Colored Lights	1	0
Placing Injurious Substance on Highway	0	1
Defective Muffler	3	1
Inadequate/Defective Brakes	0	1
Driving too Fast for Conditions	0	1
Unsafe/Improper Turn	2	4
Failure to Yield Right of Way	9	8
Automobile Following too Closely	1	0
Failure to Report Accident	2	5
Operating Left of the Center Line	6	5
Failure to Obey Sign/Construction Zone	0	1
Endangering Safety by Reckless Driving	1	1
No Protective Glasses/Shield for Motorcycle Operator	0	1
Inattentive Driving	6	3
Unsafe Passing	2	1
Unsafe Lane Deviation	2	5
Unsafe Backing of Motor Vehicle	2	2
<b>Totals</b>	<b>697</b>	<b>518</b>

## Patrol Operations: Extra Patrol Total Hours by District & Location

Location	Dist 1 Grid 1	Dist 1 Grid 2	Dist 1 Grid 3	Dist 1 Grid 4	Dist 1 Grid 10	Dist 1 Grid 11	Dist 1 Grid 12	Dist 2 Grid 5	Dist 2 Grid 16	Dist 3 Grid 6	Dist 4 Grid 7	Dist 4 Grid 15	Dist 5 Grid 8	Dist 6 Grid 9	Dist 6 Grid 13	Dist 6 Grid 14	2006	2005
215 N. Pioneer Rd							1										1	32.33
165 N. Pioneer Rd																	0	9.75
209 N. Pioneer Rd																	0	10.17
510 N. Pioneer Rd				10.08													10.08	0
555 N. Pioneer Rd						1.83											1.83	0
565 N. Pioneer Rd						8.67											8.67	3.58
305 McKinley St														1.5			1.5	1.08
325 McKinley St														37.75			37.75	31.57
70 Center St											1.42						1.42	0
328 Wisconsin Av								1.42									1.42	0
531 Wisconsin Av								4.42									4.42	0
603 Wisconsin Av										14.92							14.92	20.83
428 Saratoga Av																	0	12.92
923 Minnesota Av														8.75			8.75	5
729 Minnesota Av														3.25			3.25	0
1002 Minnesota Av																	0	14.67
1105 Minnesota Av											2.33						2.33	0
1410 Minnesota Av																	0	3.58
433 Michigan Av				0.08													0.08	0
728 Michigan Av										8.17							8.17	0
1113 Michigan Av											3.25						3.25	0
1808 Thurke Av													3.25				3.25	0
1115 Thurke Av													56.17				56.17	47.04
1 Lakeshore Dr								4.58									4.58	40.34
39 Lakeshore Dr																	0	10
713 Lakeshore Dr																	0	0.42
2 Harrison St																	0	7.5
151 Harrison St														1.58			1.58	0
235 Harrison St																	0	8.41
Lakeshore Dr/Van Dyne Rd																	0	12.67
Gaslight Terrace		0.33															0.33	0
47 Gaslight Dr																	0	2.5
105 Twin Lakes Dr	1.17																1.17	0
109 Twin Lakes Dr	6.92																6.92	0
145 Twin Lakes Dr																	0	3.75
185 Twin Lakes Dr	3.83																3.83	0
Subtotal (carryover to Pg 17)	8.09	0.33	0	10.16	0	10.5	1	10.42	0	23.09	7	0	59.42	52.83	0	0	186.67	278.11

**NOTE: Addresses or intersections are used for activity tracking purposes and may not be reflective of the total area monitored.**

## Patrol Operations: Extra Patrol Total Hours by District & Location

Location	Dist 1 Grid 1	Dist 1 Grid 2	Dist 1 Grid 3	Dist 1 Grid 4	Dist 1 Grid 10	Dist 1 Grid 11	Dist 1 Grid 12	Dist 2 Grid 5	Dist 2 Grid 16	Dist 3 Grid 6	Dist 4 Grid 7	Dist 4 Grid 15	Dist 5 Grid 8	Dist 6 Grid 9	Dist 6 Grid 13	Dist 6 Grid 14	2006	2005
Page 16 subtotal																	186.67	278.11
604 Florida Av														10.59			10.59	0
Chapman Av/Center St																	0	3.25
Westwood Av/Chapleau St																	0	3.17
Indiana Av/Jefferson St																	0	2.92
Jeffrey Ct/Southview Dr																	0	1.83
5 Swan Dr																	0	2.09
18 Swan Dr		3.67															3.67	0
Prospect Av/Winnebago st								11.16									11.16	0
Lakeshore Dr/State St								10									10	0
Oriole Pkw/Swan Dr		1.25															1.25	0
207 Blackbird St													7.08				7.08	0
59 North St																	0	0.25
137 North St											6.83						6.83	1.83
219 North St																	0	0.17
18 Cardinal Ct																	0	10.42
19 Chickadee Ct																	0	9
12 Meadowlark Ct																	0	0.5
400 Prospect Av								4.92									4.92	0
502 Prospect Av																	0	2.92
280 Garfield St																	0	0.75
<b>TOTAL HOURS</b>	0	4.92	0	0	0	0	0	26.08	0	0	6.83	0	7.08	10.59	0	0	242.17	317.21

**NOTE: Addresses or intersections are used for activity tracking purposes and may not be reflective of the total area monitored.**

## Patrol Operations: Extra Patrol Detail Summary - 14 Contacts

Addresses	Cause/Summary	Contacts
510 N. Pioneer Rd	Suspicious Subjects at Business	0
555 N. Pioneer Rd	Business Check	0
565 N. Pioneer Rd	Disorderly Conduct	0
151 Harrison St	Speeding (Changed to DAP for Motor Unit)	0
Prospect Av/Winnebago St	Failure to Stop at Stop Sign	6
Lakeshore Dr/State St	Theft of Tires	2
305 McKinley St	Standing extra patrol at Bessie Allen Middle School	0
325 McKinley St	Standing extra patrol at High School	2
400 Prospect Av	Suspicious Activity	0
328 Wisconsin Av	Suspicious Activity	0
531 Wisconsin Av	Juveniles Walking through Backyards	0
603 Wisconsin Av	Suspicious Activity	0
923 Minnesota Av	Standing extra patrol at Early Learning Center	1
729 Minnesota Av	Theft in area	0
1105 Minnesota Av	Trespassing/Littering Complaint	0
433 Michigan St	Disorderly Conduct - suspect may return	0
728 Michigan Av	Vandalism to Vehicles	0
1113 Michigan Av	Concern of Retaliation	0
1808 Thurke Av	Suspicious Activity	0
1115 Thurke Av	Standing extra patrol at Friendship Learning Center	1
207 Blackbird St	House Check due to Fire	0
604 Florida Av	Suspicious Activity	0
70 Center St	Vandalism Complaint	0
137 North St	Vandalism to Lemieux Park	0
Gaslight Terrace	Failure to Stop at Stop Sign/Speeding	0
105 Twin Lakes Dr	Threatening Phone Calls	0
109 Twin Lakes Dr	Vandalism to Property and Suspicious Activity	0
185 Twin Lakes Dr	Noise and Littering Complaint	0
Oriole Pkw/Swan Dr	Failure to Stop at Stop Sign	2
1 Lakeshore Dr	Heightened Terror Alert/Trespassing Complaint	0
18 Swan Dr	Peeping Tom in area	0

**NOTE: Addresses or intersections are used for activity tracking purposes and may not be reflective of the total area monitored.**

## Patrol Operations: Directed Area Patrol Totals Hours by District & Location

Location	Dist 1 Grid 1	Dist 1 Grid 2	Dist 1 Grid 3	Dist 1 Grid 4	Dist 1 Grid 10	Dist 1 Grid 11	Dist 1 Grid 12	Dist 2 Grid 5	Dist 2 Grid 16	Dist 3 Grid 6	Dist 4 Grid 7	Dist 4 Grid 15	Dist 5 Grid 8	Dist 6 Grid 9	Dist 6 Grid 13	Dist 6 Grid 14	2006	2005
Harrison St/Park Ridge La																	0	118.34
Harrison St/Washington Av														6.66			6.66	0
144 Winnebago St																	0	37.76
108 McKinley St												32.17					32.17	0
McKinley St/Adams Av													35.92				35.92	0
Lincoln Av/ Wisconsin Av								2.67									2.67	47.99
Center St/Wisconsin Av																	0	7.08
Wisconsin Av/Harrison St																	0	18.75
Chapman Av/North St																	0	55.42
Chapman Av/Broadway St												1.42					1.42	17
Prospect Av/Lakeshore Dr																	0	63.17
Prospect Av/Harrison St																	0	105.5
Prospect Av/McKinley St																	0	7
Prospect Av/ Winnebago St																	0	57.42
Winnebago St/Wisconsin Av																	0	51.83
Lakeshore Dr/Indiana Av								39.58									39.58	17.58
Lakeshore Dr/HWY 45																	0	1.67
Minnesota Av/Anne St												44.39					44.39	57.25
Minnesota Av/McKinley St														38.91			38.91	47.49
Minnesota Av/Cleveland St										23							23	43.92
1000 (now 3) Gaslight Terrace		4.83															4.83	45.42
N. Pioneer Rd/Mockingbird La		128.16															128.16	0
Michigan Av/Polk St																	0	41.09
Thurke Av/Broadway St														2.25			2.25	37.17
Thurke Av/Polk St																	0	5.5
Lakeshore Terrace	0.5																0.5	24.16
Green Meadows			30.67														30.67	0
216 Prairie Fox Ct																	0	16.5
555 N. Pioneer Rd						5.42											5.42	0
Swan Dr/Oriole Pkw		4.08															4.08	44.67
Swan Dr/Cardinal Ct		92.5															92.5	0
<b>Totals</b>	0.5	229.57	30.67	0	0	5.42	0	42.25	0	23	77.98	0	38.17	45.57	0	0	493.13	969.68

**NOTE: Addresses or intersections are used for activity tracking purposes and may not be reflective of the total area monitored.**

**Patrol Operations: Directed Area Patrol Detail Summary - 17 CONTACTS**

Addresses	Cause/Summary	Contacts
Lincoln St/Wisconsin Av	Traffic - Speeding & Failure to Stop at Stop Sign	1
Harrison St/Washington Av	Traffic - Speeding Complaint	0
Mockingbird La/N Pioneer Rd	Suspicious Persons and Vehicles	2
Indiana Av/Lakeshore Dr	Traffic - Speeding & Failure to stop in School Zone	2
McKinley St/Adams Av	Traffic - Speeding & Failure to stop in School Zone	1
108 McKinley St	Trespassing Complaint	0
Minnesota Av/Cleveland St	Traffic - Speeding in School Zone	0
Minnesota Av/Anne St	Traffic - Speeding & Failure to Stop at Stop Sign	2
Minnesota Av/McKinley St	Traffic - Speeding & Failure to stop in School Zone	1
Chapman Av/Broadway St	Traffic - Speeding in School Zone	0
555 N Pioneer Rd	Business Check	0
Thurke Av/Broadway St	Traffic - Speeding & Failure to stop in School Zone	0
Cardinal Ct/Swan Dr	Traffic - Speeding Complaint	8
Swan Dr/Oriole Pkw	Traffic - Failure to Stop at Stop Sign	0
Lakeshore Terrace	Traffic - Speeding & Failure to Stop at Stop Sign	0
Green Meadows	Traffic - Speeding & Failure to Stop at Stop Sign	0
Gaslight Terrace	Traffic - Speeding & Failure to Stop at Stop Sign	0

## Patrol Operations: Traffic Accidents Community Total

	Reportable	Non-Reportable	2006	2005	% Change	Hit & Run	Injuries	Fatalities	2006	2005	% Change
District 1/Grid 1	0	0	0	0	0.0%	0	0	0	0	0	0.0%
District 1/Grid 2	2	2	4	3	33.3%	0	0	0	0	1	-100.0%
District 1/Grid 3	1	0	1	2	-50.0%	1	0	0	1	0	100.0%
District 1/Grid 4	0	1	1	1	0.0%	0	0	0	0	1	-100.0%
District 1/Grid 10	0	0	0	0	0.0%	0	0	0	0	0	0.0%
District 1/Grid 11	9	5	14	19	-26.3%	2	2	0	4	10	-60.0%
District 1/Grid 12	1	0	1	2	-50.0%	0	0	0	0	0	0.0%
District 2/Grid 5	11	9	20	33	-39.4%	4	1	0	5	5	0.0%
District 2/Grid 16	2	1	3	1	200.0%	0	0	0	0	0	0.0%
District 3/Grid 6	8	7	15	13	15.4%	2	0	0	2	2	0.0%
District 4/Grid 7	1	1	2	6	-66.7%	0	0	0	0	1	-100.0%
District 4/Grid 15	0	0	0	0	0.0%	0	0	0	0	0	0.0%
District 5/Grid 8	3	2	5	13	-61.5%	2	2	0	4	7	-42.9%
District 6/Grid 9	5	5	10	22	-54.5%	4	1	0	5	4	25.0%
District 6/Grid 13	0	0	0	0	0.0%	0	0	0	0	0	0.0%
District 6/Grid 14	0	0	0	0	0.0%	0	0	0	0	0	0.0%
Other	0	0	0	1	-100.0%	0	0	0	0	0	0.0%
<b>TOTALS</b>	<b>43</b>	<b>33</b>	<b>76</b>	<b>116</b>	<b>-34.5%</b>	<b>15</b>	<b>6</b>	<b>0</b>	<b>21</b>	<b>31</b>	<b>-32.3%</b>

**Patrol Operations: Parking Enforcement, Abandoned Vehicles, House Checks, Business Checks,  
Business Checks, SIFA/1037 (Self Initiated Field Activity/Suspicious) & Open Doors**

Parking Enforcement				House Checks			Abandoned Vehicles		
DISTRICTS	2006	2005	% Change	2006	2005	% Change	2006	2005	% Change
District 1/Grid 1	0	1	-100%	127	310	-59%	0	0	0%
District 1/Grid 2	16	6	167%	178	340	-48%	0	5	-500%
District 1/Grid 3	0	0	0%	0	0	0%	0	2	-200%
District 1/Grid 4	6	0	600%	9	2	350%	1	2	-50%
District 1/Grid 10	0	0	0%	0	0	0%	0	0	0%
District 1/Grid 11	16	9	78%	2	0	200%	12	9	33%
District 1/Grid 12	0	0	0%	0	0	0%	0	0	0%
District 2/Grid 5	8	21	-62%	19	5	280%	13	7	86%
District2/Grid 16	0	7	-700%	0	0	0%	0	0	0%
District 3/Grid 6	26	35	-26%	0	10	-1000%	13	16	-19%
District 4/Grid 7	6	34	-82%	25	57	-56%	15	17	-12%
District 4/Grid 15	0	0	0%	0	0	0%	0	0	0%
District 5/Grid 8	8	54	-85%	101	47	115%	8	13	-38%
District 6/Grid 9	26	45	-42%	29	6	383%	4	4	0%
District 6/Grid 13	0	0	0%	0	0	0%	0	0	0%
District 6/Grid 14	0	0	0%	0	0	0%	0	0	0%
Other	0	0	0%	1	0	100%	0	0	0%
<b>TOTALS</b>	<b>112</b>	<b>212</b>	<b>-47%</b>	<b>491</b>	<b>777</b>	<b>-37%</b>	<b>66</b>	<b>75</b>	<b>-12%</b>

Business Checks				SIFA/1037			Open Doors		
	2006	2005	% Change	2006	2005	% Change	2006	2005	% Change
<b>Totals</b>	<b>4711</b>	<b>3358</b>	<b>40%</b>	<b>94</b>	<b>122</b>	<b>-23%</b>	<b>55</b>	<b>56</b>	<b>-2%</b>

## Financial Information

Municipal Court Fines/Forfeitures	2006	2005
January	\$ 1,464.12	\$ 2,464.40
February	\$ 2,056.51	\$ 2,831.60
March	\$ 1,054.59	\$ 2,472.40
April	\$ 3,531.87	\$ 3,582.70
May	\$ 1,351.26	\$ 2,699.61
June	\$ 1,876.55	\$ 2,093.70
July	\$ 2,117.50	\$ 3,824.50
August	\$ 2,348.75	\$ 2,196.00
September	\$ 1,991.32	\$ 1,484.43
October	\$ 3,327.07	\$ 1,524.75
November	\$ 2,217.20	\$ 2,453.15
December	\$ 2,333.63	\$ 1,413.29
<b>Year to Date Amount</b>	<b>\$ 25,670.37</b>	<b>\$ 29,040.53</b>

Fond du Lac Clerk of Courts Fines/Forfeitures	2006	2005
January	\$ 8.50	\$ 45.00
February	\$ -	\$ 105.00
March	\$ 228.57	\$ 308.43
April	\$ 70.39	\$ -
May	\$ -	\$ 225.00
June	\$ -	\$ 390.00
July	\$ 261.26	\$ 105.00
August	\$ -	\$ -
September	\$ -	\$ -
October	\$ -	\$ -
November	\$ -	\$ -
December	\$ -	\$ -
<b>Year to Date Amount</b>	<b>\$568.72</b>	<b>\$ 1,178.43</b>

Other Revenue	2006	2005
Parking Tickets	\$ 1,925.00	\$ 3,740.00
Bike Licenses	\$ 120.00	\$ 247.00
Operators Licenses	\$ 1,020.00	\$ 1,130.00
Vehicle Lockout Fees	\$ 900.00	\$ 1,320.00
Copies	\$ 130.31	\$ 204.17
Miscellaneous	\$ 1,075.00	\$ 1,235.00
<b>Totals</b>	<b>\$ 5,170.31</b>	<b>\$ 7,876.17</b>

# OVERTIME ANALYSIS

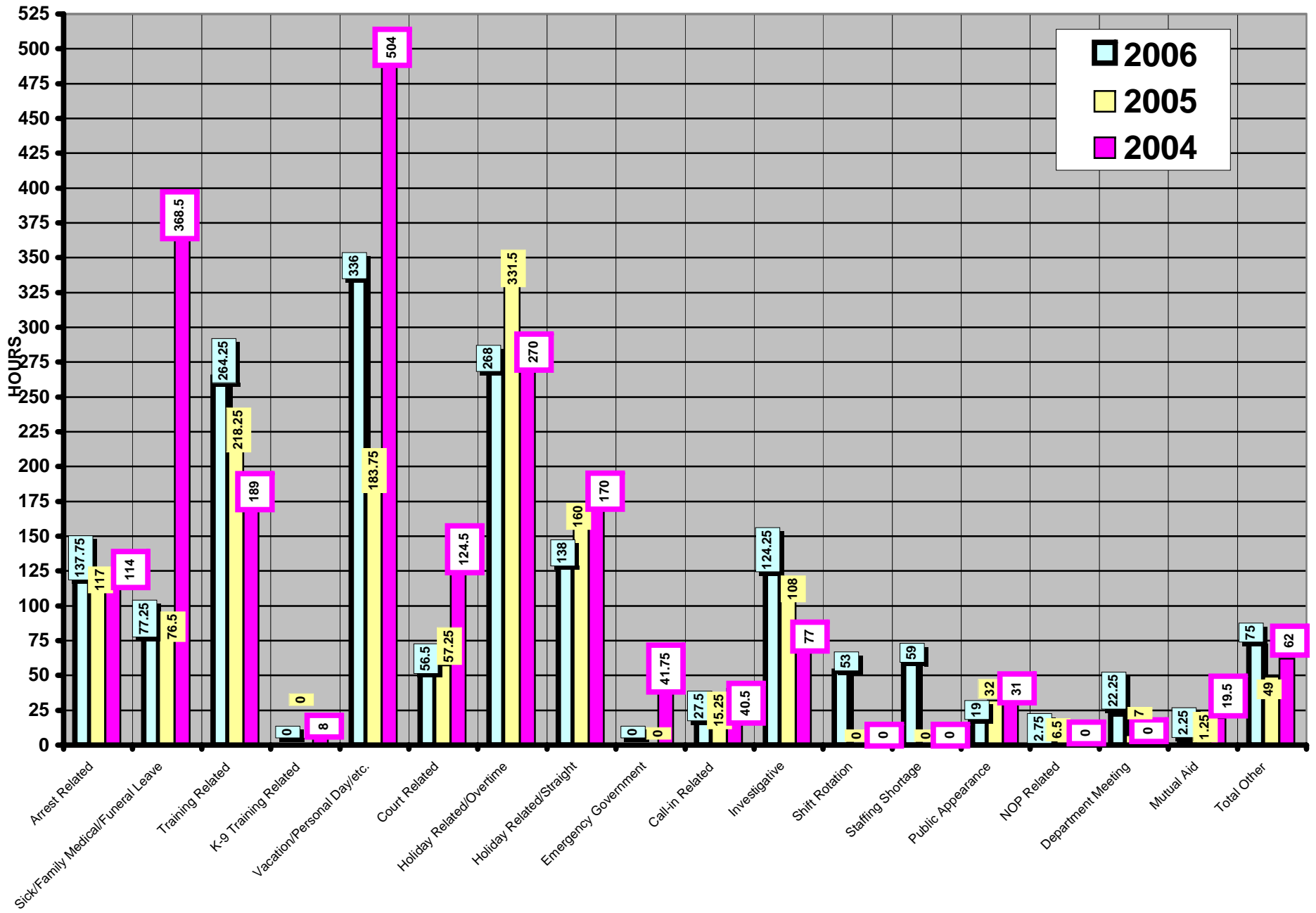

# OVERTIME COMPARISON

	2006	2005	2004
Arrest Related	137.75	117	114
Sick/Family Medical/Funeral Leave	77.25	76.5	368.5
Training Related	264.25	218.25	189
K-9 Training Related	0	0	8
Vacation/Personal Day/etc.	336	183.75	504
Court Related	56.5	57.25	124.5
Holiday Related/Overtime	268	331.5	270
Holiday Related/Straight	138	160	170
Emergency Government	0	0	41.75
Call-in Related	27.5	15.25	40.5
Investigative	124.25	108	77
Shift Rotation	53	0	0
Staffing Shortage	59	0	0
Public Appearance	19	32	31
NOP Related	2.75	6.5	0
Department Meeting	22.25	7	0
Mutual Aid	2.25	1.25	19.5
Total Other	75	49	62
<b>Total Overtime Hours</b>	<b>1662.75</b>	<b>1363.25</b>	<b>2019.75</b>
Reason By Percent	2006	2005	2004
Arrest Related	8.28%	8.58%	5.64%
Sick/Family Medical Leave/Funeral Leave	4.65%	5.61%	18.24%
K-9 Training Related	0.00%	0.00%	0.40%
Vacation/Personal Day/etc.	20.21%	13.48%	24.95%
Court Related	3.40%	4.20%	6.16%
Holiday Related/Overtime	16.12%	24.32%	13.37%
Holiday Related/Straight	8.30%	11.74%	8.42%
Emergency Government	0.00%	0.00%	2.07%
Call-in Related	1.65%	1.12%	2.01%
Investigative	7.47%	7.92%	3.81%
Shift Rotation	3.19%	0.00%	0.00%
Staffing Shortage	3.55%	0.00%	0.00%
Public Appearance	1.14%	2.35%	1.53%
NOP Related	0.17%	0.48%	0.00%
Department Meeting	1.34%	0.51%	0.00%
Mutual Aid	0.14%	0.09%	0.97%
Total Other	4.51%	3.59%	3.07%
<b>Total Overtime Hours</b>	<b>100.00%</b>	<b>100.00%</b>	<b>100.00%</b>